

Plat of Survey

of

Lot 1, except the North 20 feet thereof and also except the South 30 feet thereof, of Beulah Lake Park, a subdivision located in the Southeast 1/4 of Section 4, Town 4 North, Range 18 East, Town of East Troy, Walworth County, Wisconsin.

Surveyed for: **All Seasons Remodeling**
W8205 Nature Drive
Whitewater, Wisconsin. 53190

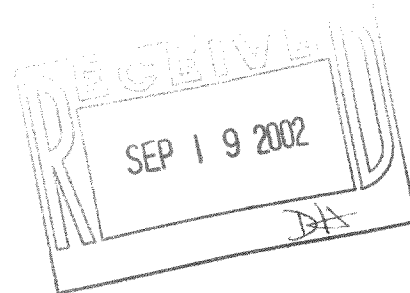
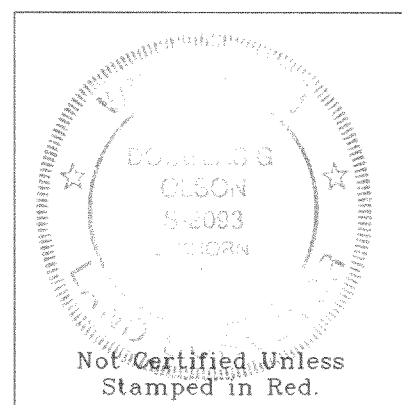
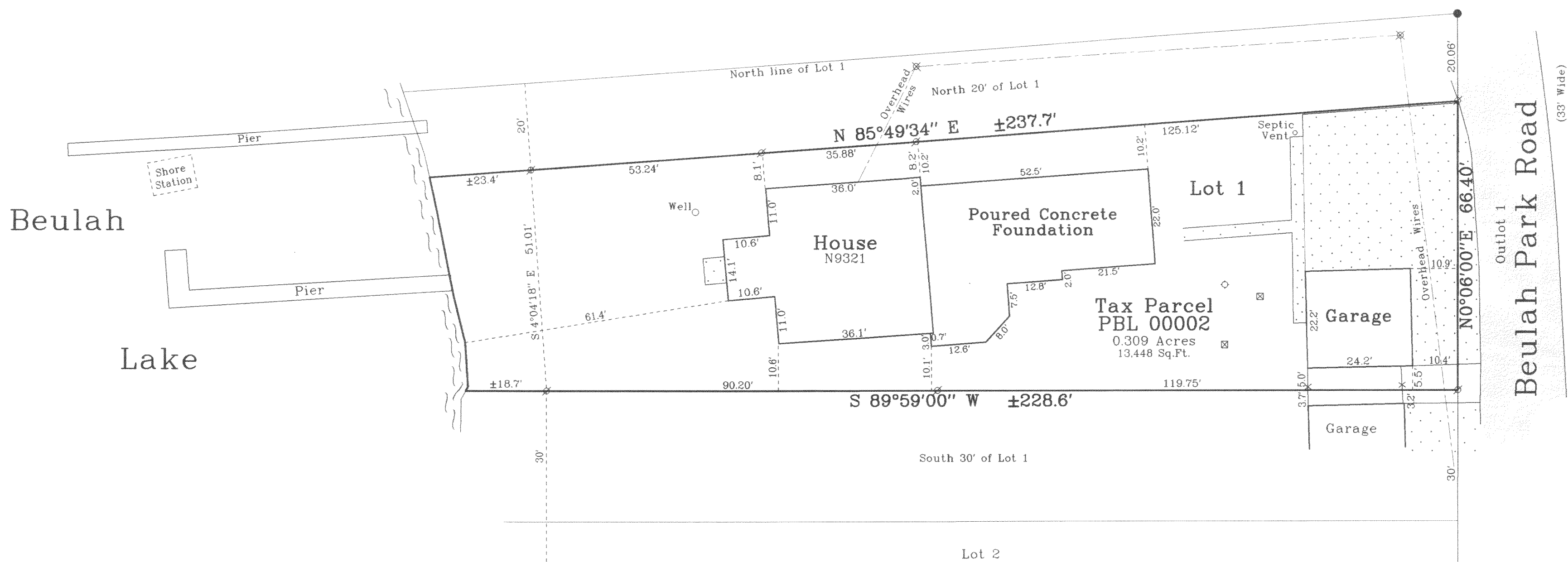
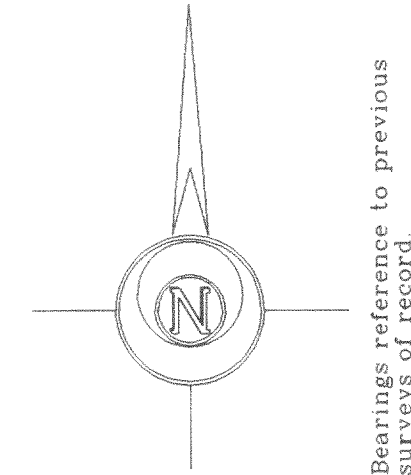

- Notes: 1) This survey plat is not certified unless signed and sealed in red ink.
- 2) This survey is subject to Wisconsin lien laws. This Plat of Survey is the notice of intent to file lien. Lien waiver required.

Copyright © 2002 by Jensen & Olson Land Surveying, LLC.

All rights reserved. No part of this survey plat may be reproduced or transmitted in any form by any means - graphic, electronic, or mechanical, including photocopying, tracing, or information storage and retrieval systems - without permission in writing from Douglas G. Olson, Jensen & Olson Land Surveying, LLC.

I hereby certify that I have surveyed the above described property and the map hereon is correct to the best of my professional knowledge and belief and shows the size and location of the property, its exterior boundaries, the location and dimensions of all visible structures thereon, boundary fences, apparent easements and roadways and visible encroachments, if any.

This survey is made for the exclusive use of the present owners of property, and also those who purchase, mortgage or guarantee title thereto, within one year from the date hereof.

Douglas G. Olson
Wisconsin Registered Land Surveyor - 2093

Survey Date: June 25, 2001.
Revisions: No. 1 - Conc. Foundation

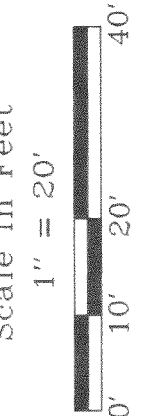

Jensen & Olson Land Surveying, LLC

45 South Wisconsin Street
Elkhorn, Wisconsin, 53121
Telephone (262) 723-3434
Facsimile (262) 723-8044

- Legend**
- Found Iron Pipe
 - Found Railroad Spike
 - Recorded Information
 - Utility Pole
 - Concrete Surface
 - Concrete Cover
 - Septic Vent

Sheet 1 of 1 Sheets
Job Reference Number
2001.155

2001.155